

© Crown Copyright and Database Right (2014), Ordnance Survey (633014100001)

This drawing is to be used in connection with all related drawings and specifications. It is intended to be used in conjunction with the contract documents and shall not be used in isolation. It is the responsibility of the user to ensure that the drawing is used in accordance with the contract documents and specifications. The user shall be deemed to have accepted the drawing as shown and shall be responsible for any errors or omissions. The user shall be deemed to have accepted the drawing as shown and shall be responsible for any errors or omissions. The user shall be deemed to have accepted the drawing as shown and shall be responsible for any errors or omissions.

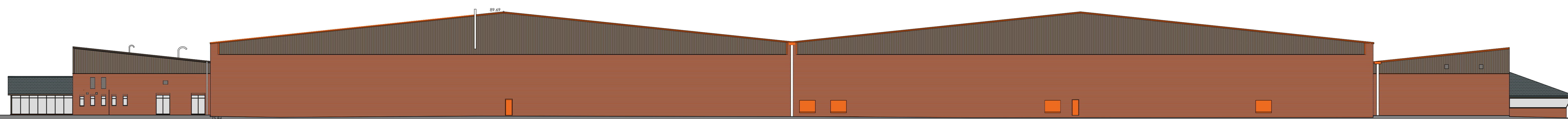

Side North West Elevation

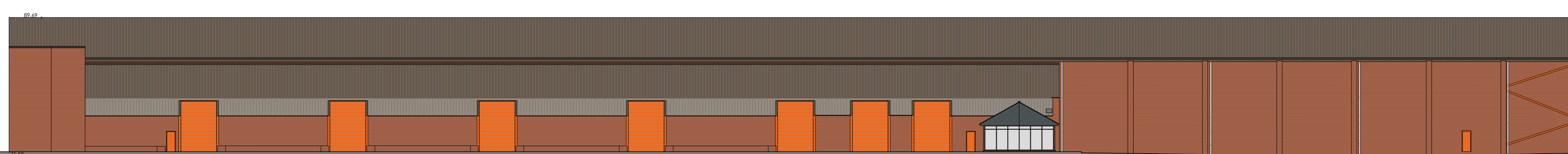

Rear North East Elevation

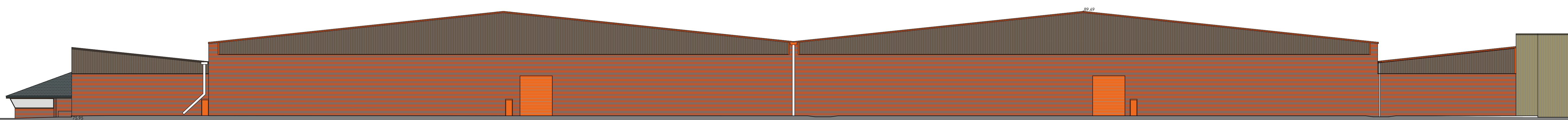

Side South East Elevation

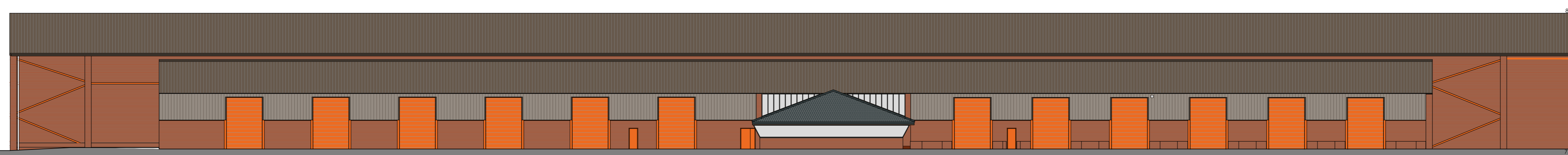

Front South West Elevation



Revision Notes:

INFORMATION

hssp
architects

Pera Business Park, Nottingham Road
Melton Mowbray, LE13 0PB
Telephone: 01454 543 288 Fax: 01454 643 360
E-Mail: info@hsparchitects.co.uk Web: www.hsparchitects.co.uk

Project:
Existing Units
Asfordby Storage
Melton Mowbray
For Mather Jamie

Title:
Existing Elevations - Unit 2

Scale:	Drawn:	Checked:	Date:
1:250	SG	JCB	August 21
Drawing No:	Revision:		
8524-03-021			

HSP AG